I Don't Care What You Say

Kristina Olsen

Guitar tuned to open
G Tuning: DGDGBD

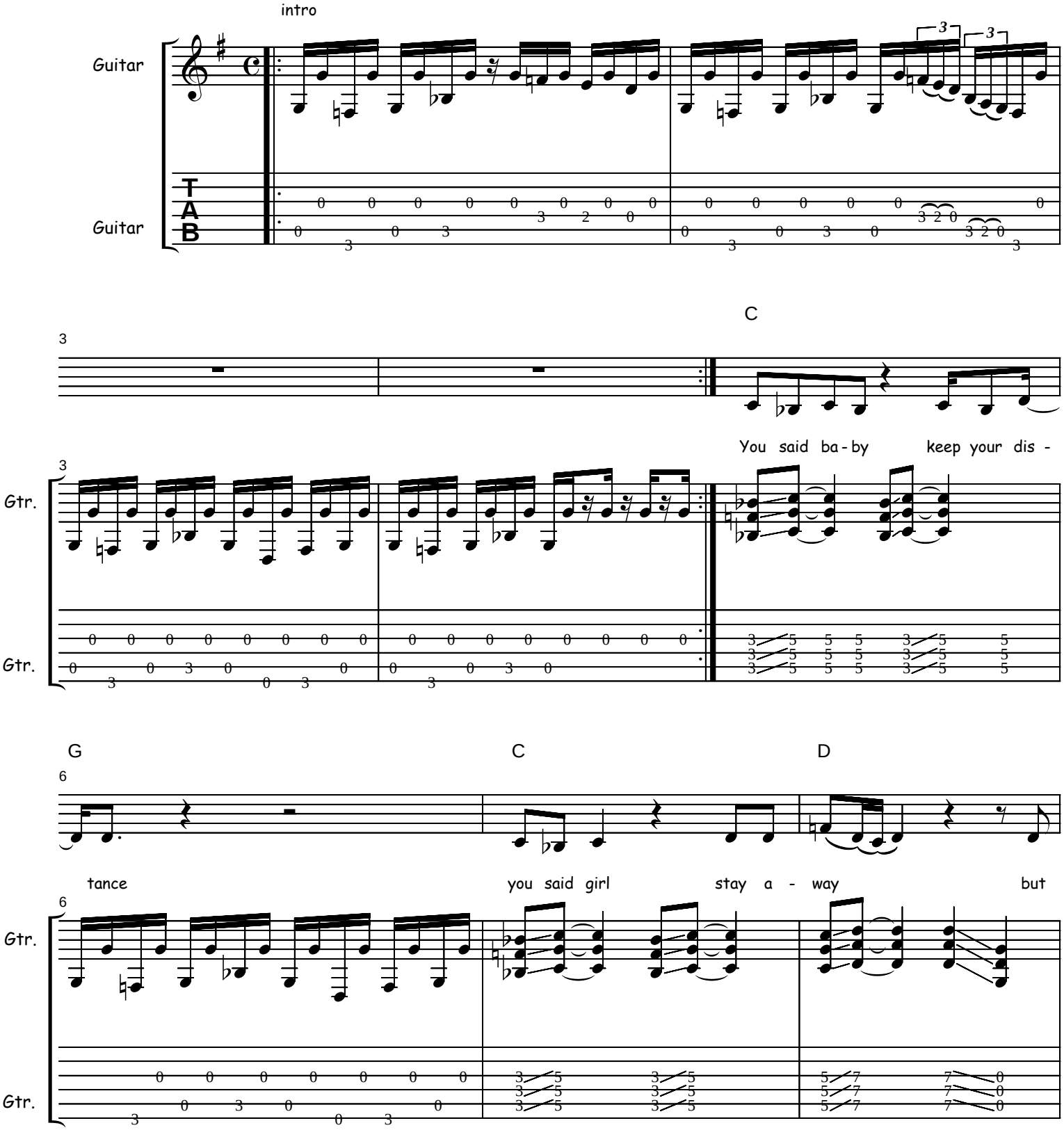

©1995•Take A Break Publishing•PO Box 21•Venice CA 90294-0021•USA•www.KristinaOlsen.net

I Don't Care What You say•Page 2

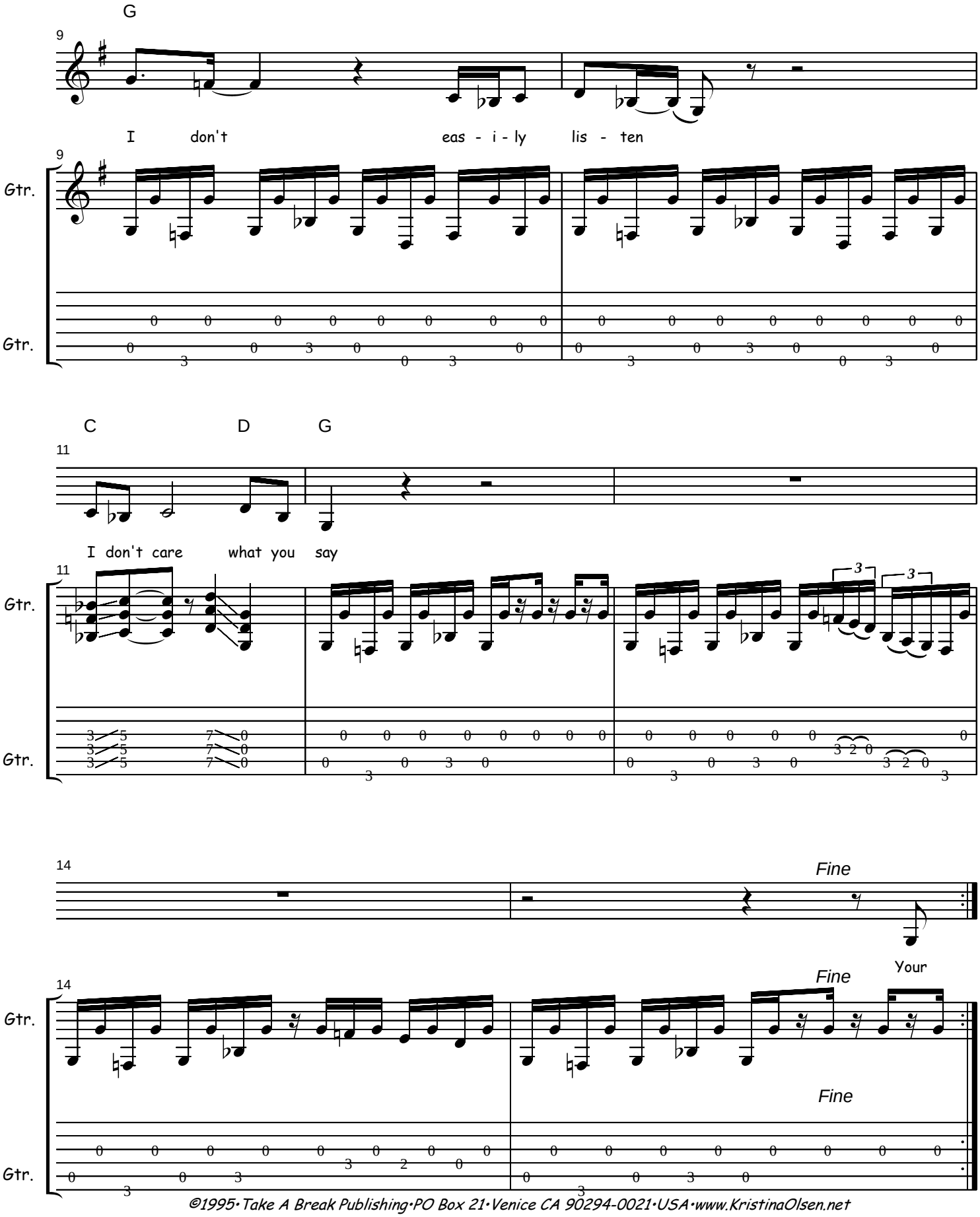

©1995•Take A Break Publishing•PO Box 21•Venice CA 90294-0021•USA•www.KristinaOlsen.net

I Don't Care What You say•Page 3

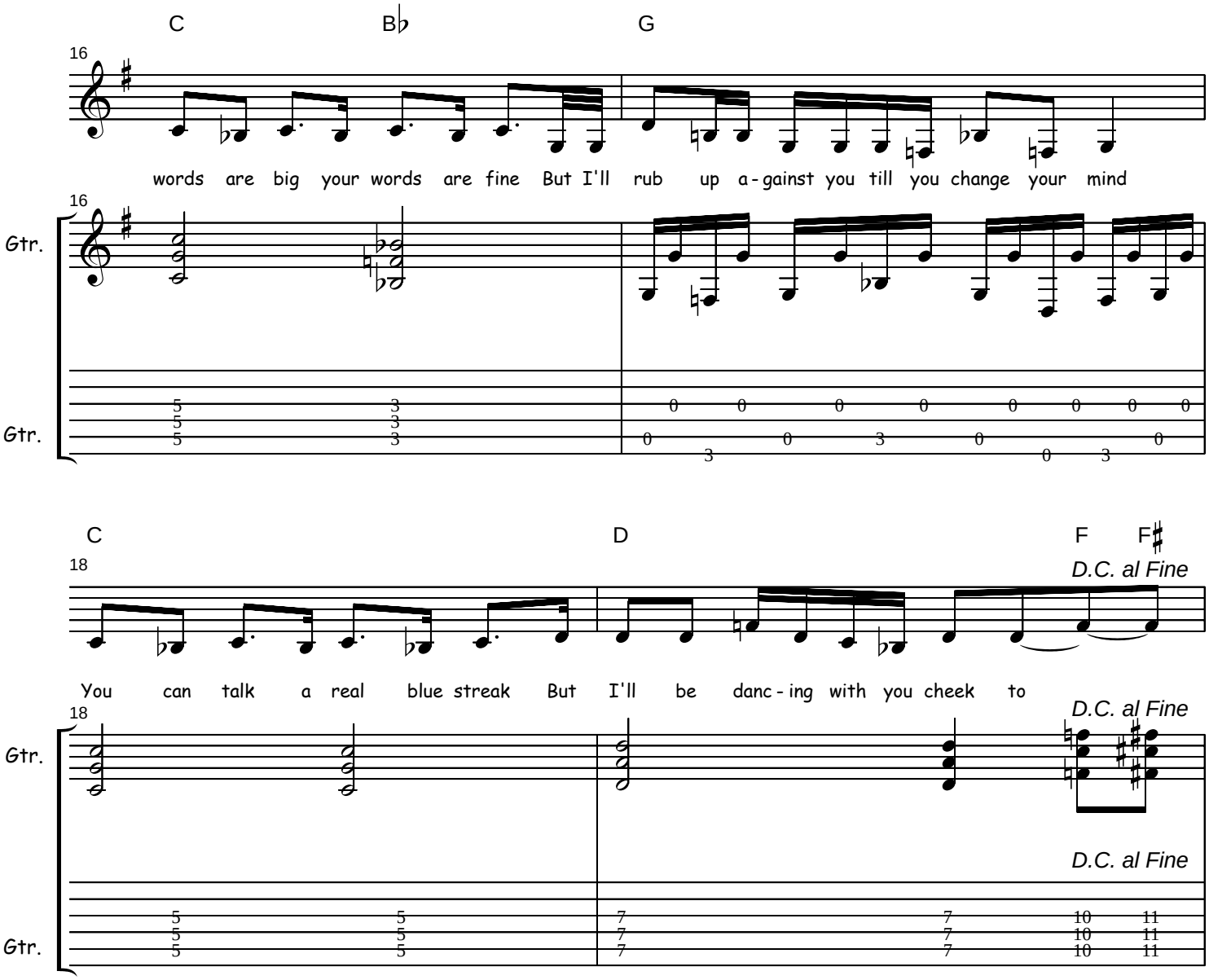

2. You said you are, you are trouble
But I was not born yesterday
Why don't you come a little closer
I don't care what you say

Man your words are big and your words are fine
But I'll rub up against you till you change your mind
You can talk a real blue streak
But I'll be dancing with you cheek to

3. I can see you think you know me
You think I will stay away
I don't take no for an answer
I don't care what you say

Your words are big and your words are fine
But I'll rub up against you till you change your mind
You can talk a real blue streak
But I'll be dancing with you cheek to

4. That's too bad, you have aroused me
Now watch how I'll get risque
Your hips are so intriguing
I don't care what you say

©1995•Take A Break Publishing•PO Box 21•Venice CA 90294-0021•USA•www.KristinaOlsen.net