He's Still in Love With You

Kristina Olsen

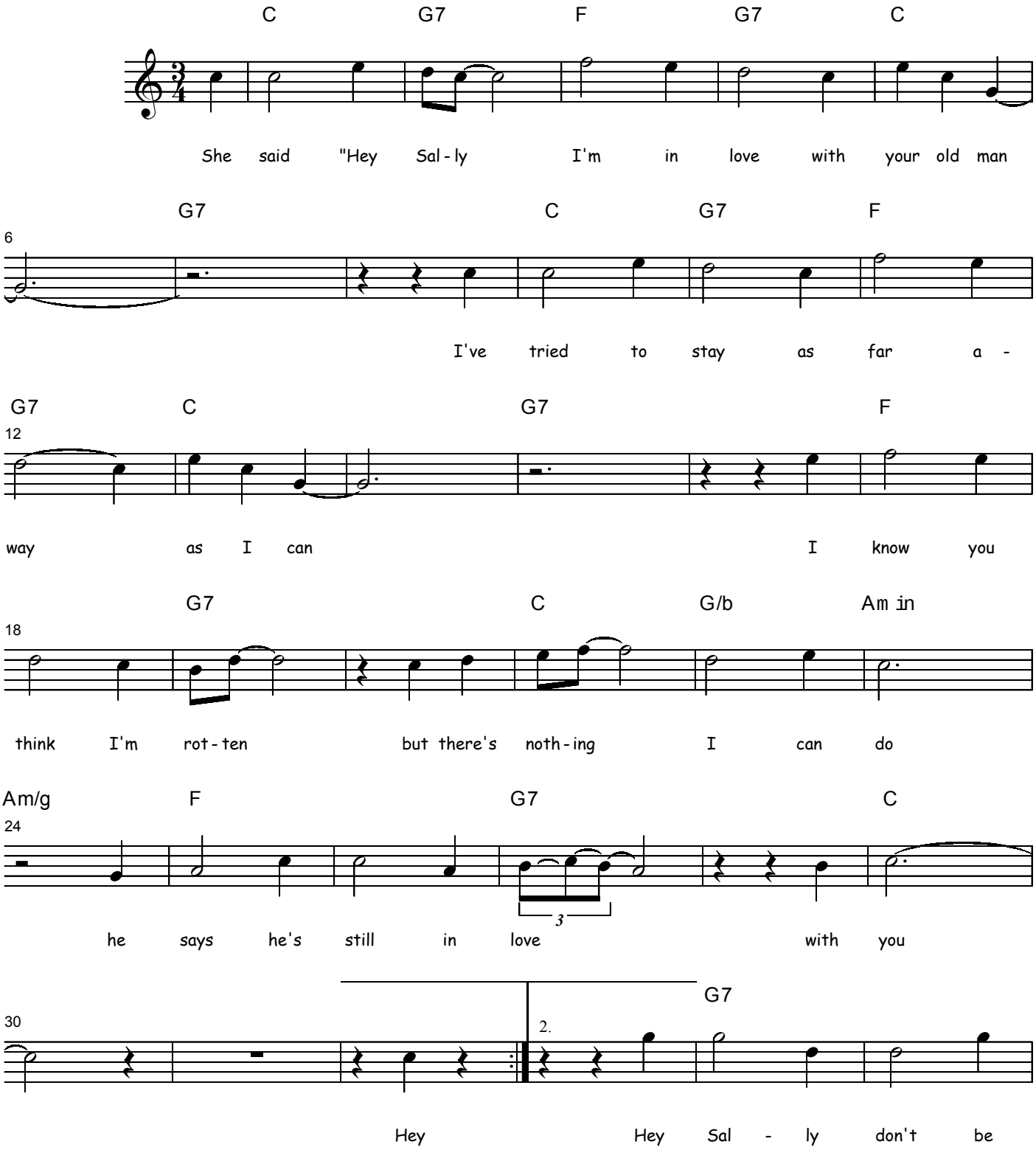

©1993•Take A Break Publishing•PO Box 21•Venice CA 90294-0021•USA

He's Still In Love With You - page 2

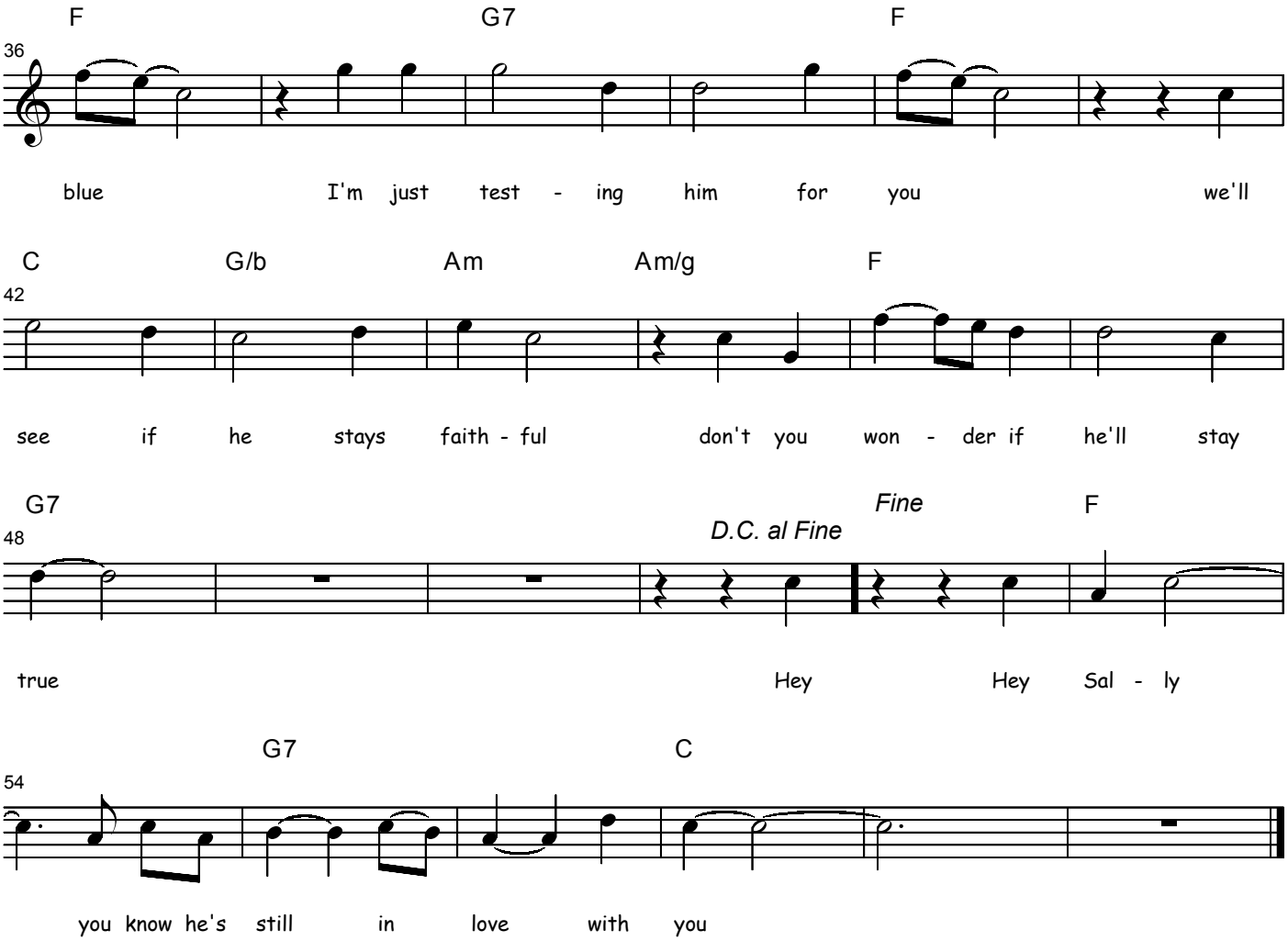

2. Hey Sal we've known each other since the second grade
With matching notebooks we both fell hard for Sam Kincaid
He later kissed you in his rental tux
Well he kissed me that night too
What the hell, he says he's still in love with you

3. Hey hey Sally lets forget those things I said
I was feeling lonesome I guess I kind of lost my head
Did you think I'd risk our friendship, no,
It's just my heart was running loose
Nothing happened, you know he's still in love with you
Hey Sally, you know he's still in love with you

©1993•Take A Break Publishing•PO Box 21•Venice CA 90294-0021•USA